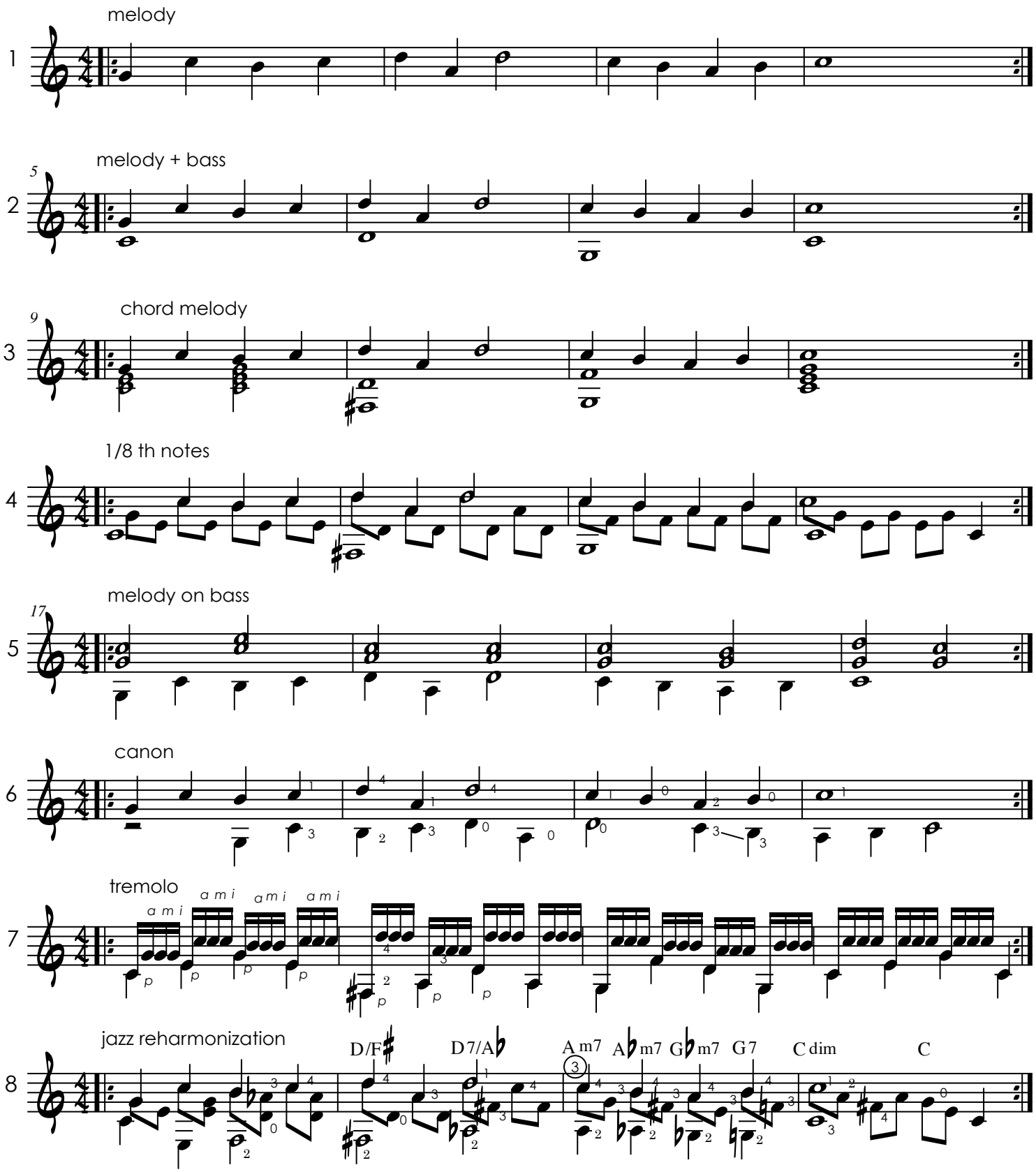Harmonizing Elvis